Click to View as Webpage

Weekly Wind
NEWSLETTER

Comfort Events and Happenings

January 10, 2024

Click to View 2023 Calendar of Area Events

tourtexas.com /comfort

Chamber Upcoming Events

Events This Week

On January 13, the Scallywompus running club will have their races again early Saturday morning. They will be taking off from the **"Comfort Backyard"** area behind **Newsom Vineyards and the old Hill Country Distillers.** They bring hundreds of people to Comfort so you may want to consider opening early. The races start around **7:30am and the majority of runners are finished by 10:00am**.
If you have specific spots in the downtown area that you do not want people to park in, you may want to block those off the night before.

Upcoming Events

It has been a busy year for the Friends of the Library and there is lots to report. Our Annual Meeting has been scheduled for Thursday, January 18 at 6:00 pm in the newly emptied Library Learning Center. All current (and FUTURE!) members of the Friends are invited to attend and hear about the many changes at the Book Barn and plans for its future in the new year. Also, if you haven't visited the newly renovated library, you are in for a treat. Come join us!

If you haven't been to the Book Barn lately, come by marvel the changes, and perhaps pick up a book you didn't know you wanted until you saw it on our shelves!

Recurring Events

BRANCH ON HIGH

JANUARY POTLUCK

January 4: Italian

January 11: Soups & Stews

January 18: Chicken

January 25: Scottish Burns Night

We bring Comfort together.

Every Thursday, 6-8 p.m.

704 High Street, Comfort TX

830-995-3394

Comfort TABLE Menu

January 3: Dotti's King Ranch Chicken

January 10: Gail's Chicken Spaghetti

January 17: Reidun's Chili Cornbread Casserole

January 24: Comfort Ministerial Alliance Basil Pesto Chicken

January 31: Pastor Katie's Meatloaf & Mashed Potatoes

WEDNESDAYS 5-6:30PM (or until "sold out!)

Business Announcements

ONE PILL CAN KILL

A FREE COMMUNITY AWARENESS PROGRAM

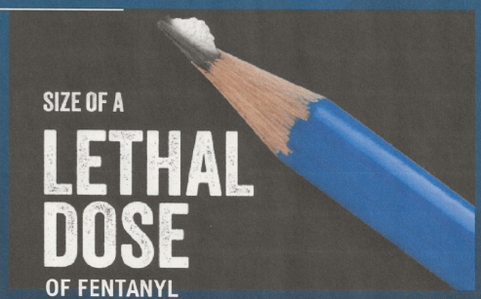

SIZE OF A

LETHAL DOSE

OF FENTANYL

Wednesday, January 31
6:00 pm - 7:00 pm
Lobby Coffee Shop
523 7th St, Comfort

Complimentary light refreshments will be served

Featuring Former DEA Special Agent Rick Goodrich

- The Dangers of Fentanyl - Still a big Problem
- How to Avoid Counterfeit Drugs Containing Fentanyl
- Free Naloxone Training (after program or future date)

Sponsored by:
Comfort Independent School District Kendall County Sheriff's Office
Hill Country Family Services Drug Free Comfort
Comfort Area Foundation

SPECIAL OFFER

FALL & WINTER

*Weep hole treatment and complimentary attic dusting!

*Must be completed in conjunction with your regular pest control services between November 2023 and February 2024.
*$50 up to 3000 square feet. Additional $25 per 1000 square feet

CALL NOW!

www.covenantpest.com
info@covenantpest.com
830-431-1960

COVENANT PEST CONTROL
Service that is set apart.

Cave Without a Name

Music in the Cave

Dec 16 7:00pm Winter Solstice
Enjoy a Rudi & the Rudiments eclectic concert of Holiday music celebrating the Winter Solstice, combining contemporary arrangements of traditional carols, soaring vocals, and original acoustic music, performed on a mixture of ancient and modern instruments.

Jan 27 7:00 pm Acoustic Eidolon Experience
Joe Scott (double-neck guitjo) and Hannah Alkire (cello), return to the cave with uniquely original sound created by mixing diverse musical backgrounds and unusual instrumentation with boundless possibilities in blending Celtic, Americana, World and Flamenco influences.

Feb 17 7:00 pm Songs of Love
For Valentine's, Gli Unici returns to the Throne Room with Songs of Love. This talented tenor threesome will bring the natural cave acoustics alive with sounds of Opera Arias and jazzy pop songs that will leave you with thoughts of love with romantic melodies in your memory!

March 16 7:00 pm Spring Equinox
Enjoy an evening of contemporary acoustic music, soaring vocal harmonies, and a percussive tribal/world-beat vibe performed on an unusual mix of ancient and modern instruments; all focused on the theme of Spring Equinox (beginning of Spring) as a time of re-birth and renewed energy.

April 6-10 Total Eclipse Experience
Take this opportunity for a front-row seat to a spectacular celestial event. The US will not have another view of a Total Eclipse until August 23, 2044! During the 3-night, 4-day camping experience with live music & food truck on the grouds, tour the Cave, enjoy nature as you hike the trails, mine the sluice, walk the labyrinth, have a geode cut, or, better yet, relax a bit.

Tickets & more at CaveWithoutaName.com
830.537.4212

HCFS

Navigating Life's Crossroads

Are you worried that a local child will not have a warm coat or jacket next week during the "Big Chill" of Kendall County?

Please consider donating a **warm item** for us to provide a child next week when temperatures become unbearably cold.

If you order from the **Amazon Wish List** below, the items will directly shipped to **HCFS**. We work with all local schools in **Kendall County** to provide directly to children in need.

Amazon Wish List Warm Items

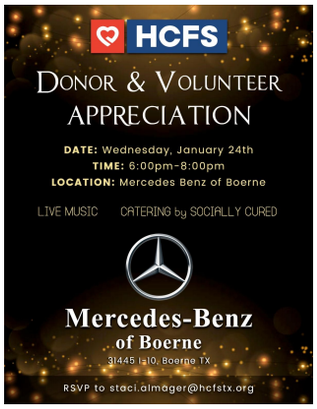

CLICK HERE TO DONATE

April 2024

Total Solar Eclipse Events

at Bending Branch Winery and Ursa at Branch on High

Visit our Website

Community Assistance

MEALS on WHEELS KENDALL COUNTY

Click here for January Menu

Comfort Golden Age Center, Comfort, Texas

JANUARY 2024
REGULAR WEEKLY PROGRAMS & ACTIVITIES

*****EVERY WEEKDAY: Coffee, snacks, treats, puzzles, games, friends!*****

Monday	Tuesday	Wednesday	Thursday	Friday
9:00 Bingo! 10:00 Social Hour 12:00 Lunch/MoW*	9:00 Easy Yoga 10:00 Movement & Music 12:00 Lunch/MoW*	10:00 Social Hour 12:00 Lunch/MoW* 2:00 Poker 5:30 Bingo!	9:00 Bingo! 10:00 Social Hour 10:00 Movement & Music 12:00 Lunch/MoW*	9:30 Bridge 10:00 Social Hour 12:00 Lunch/MoW*
2nd Mon, 1:00: Karaoke! 2nd Mon, 9:00: Bingo w/ a Twist! *w/Tri-County Health*	1st Tues, 1:00: 42-Dominoes 3rd Tues, 9:30: Price is Right *w/Tri-County Health* 2ND & 4TH 1:00 Philosophy Stream	1st Wed, 10:00: Crafts 2nd Wed, 11:30: B-days/Anniversaries	1st, 3rd, 5th Thurs, 9:00: Bingo *w/Right-at-Home* 2nd Thurs, 9:00: Loteria *w/Alamo Hospice* 3rd Thurs, 1:00: Cornhole 9:30 Blood Pressure - *per provider availability* 4th Thurs. Bingo *w/Peterson Health*	1st Fri, 1:00: Singles Lunch 3rd Fri, 1:00: Bunco Last Fri, 1:00: Pinochle

*MoW = **Meals on Wheels** delivery or MoW lunch provided at Center, upon request (orders must be placed by 8:15 AM)

Feel free to check in with us to confirm events, grab our monthly newsletter, visit us on **Facebook** or our website for more events and activities!
https://www.facebook.com/goldenagecenter
www.comfortgac.org
Question or suggestions for new or additional programs, activities, games?
Give us a shout! Call 830-995-3032 or email info@comfortgac.org.

Blood Pressure Checks
Thursdays, 9:30 am
1st Thurs: Comfort Nursing & Rehab
2nd Thurs: Peterson Hospice
3rd Thurs: Comfort Nursing & Rehab
4th Thurs: Tri-County Health
5th Thurs: Open

1/10/2024

Blogs & Newsletters

Issue 21 of Comfort Public Library's monthly newsletter
Check it out for what's going on here at YOUR Comfort Public Library!!
View as Webpage

Greater Comfort Area TEXAS Chamber of Commerce & VISITOR CENTER

Don't hesitate to call on us!
We are YOUR Chamber of Commerce.
830-995-3131

Comfort Chamber of Commerce | 630 Hwy 27 (P.O. Box 777), Comfort, TX 78013
Office: 830-995-3131

Unsubscribe info@comfort-texas.com
Update Profile | Constant Contact Data Notice
Sent by info@comfort-texas.com powered by
Constant Contact
Try email marketing for free today!