SHARE:

Join Our Email List

Click to View as Webpage

Weekly Wind

NEWSLETTER

Comfort Events and Happenings

January 17, 2024

2024 Calendar of Area Events Coming Soon

tourtexas.com /comfort

Chamber Upcoming Events

Are you looking for a great volunteer opportunity in Comfort?

The Comfort Chamber of Commerce has 2 positions available on our board. We need enthusiastic people to assist in the betterment of our business community!

Please contact the Chamber office at 830-995-3131 or info@comfort-texas.com for more information

Events This Week

It has been a busy year for the Friends of the Library and there is lots to report. Our Annual Meeting has been scheduled for Thursday, January 18 at 6:00 pm in the newly emptied Library Learning Center. All current (and FUTURE!) members of the Friends are invited to attend and hear about the many changes at the Book Barn and plans for its future in the new year. Also, if you haven't visited the newly renovated library, you are in for a treat. Come join us!

If you haven't been to the Book Barn lately, come by marvel the changes, and perhaps pick up a book you didn't know you wanted until you saw it on our shelves!

Upcoming Events

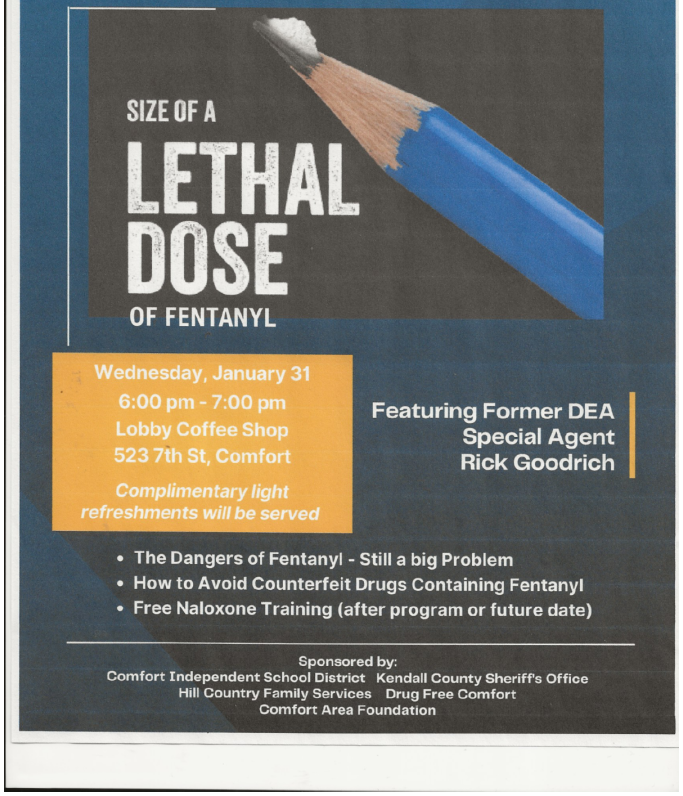

Recurring Events

Comfort TABLE Menu

January 3: Dotti's King Ranch Chicken

January 10: Gail's Chicken Spaghetti

January 17: Reidun's Chili Cornbread Casserole

January 24: Comfort Ministerial Alliance Basil Pesto Chicken

January 31: Pastor Katie's Meatloaf & Mashed Potatoes

WEDNESDAYS 5-6:30PM (or until "sold out!)

Business Announcements

SPECIAL OFFER

FALL & WINTER

**Weep hole treatment and complimentary attic dusting!*

**Must be completed in conjunction with your regular pest control services between November 2023 and February 2024.*
**$50 up to 3000 square feet. Additional $25 per 1000 square feet*

CALL NOW!

www.covenantpest.com
info@covenantpest.com
830-431-1960

COVENANT PEST CONTROL
Service that is eat dirt!

Cave WITHOUT A NAME

Music in the Cave

Dec 16 7:00pm Winter Solstice

Enjoy a Rudi & the Rudiments eclectic concert of Holiday music celebrating the Winter Solstice, combining contemporary arrangements of traditional carols, soaring vocals, and original acoustic music, performed on a mixture of ancient and modern instruments.

Jan 27 7:00 pm Acoustic Eidolon Experience

Joe Scott (double-neck guitjo) and Hannah Alkire (cello), return to the cave with uniquely original sound created by mixing diverse musical backgrounds and unusual instrumentation with boundless possibilities in blending Celtic, Americana, World and Flamenco influences.

Feb 17 7:00 pm Songs of Love

For Valentine's, Gli Unici returns to the Throne Room with Songs of Love. This talented tenor threesome will bring the natural cave acoustics alive with sounds of Opera Arias and jazzy pop songs that will leave you with thoughts of love with romantic melodies in your memory!

March 16 7:00 pm Spring Equinox

Enjoy an evening of contemporary acoustic music, soaring vocal harmonies, and a percussive tribal/world-beat vibe performed on an unusual mix of ancient and modern instruments; all focused on the theme of Spring Equinox (beginning of Spring) as a time of re-birth and re-newed energy.

April 6-10 Total Eclipse Experience

Take this opportunity for a front-row seat to a spectacular celestial event. The US will not have another view of a Total Eclipse until August 23, 2044! During the 3-night, 4-day camping experience with live music & food truck on the grouds, tour the Cave, enjoy nature as you hike the trails, mine the sluice, walk the labyrinth, have a geode cut, or, better yet, relax a bit.

Tickets & more at CaveWithoutaName.com
830.537.4212

HCFS

Navigating Life's Crossroads

Are you worried that a local child will not have a warm coat or jacket next week during the "Big Chill" of Kendall County?

Please consider donating a **warm item** for us to provide a child next week when temperatures become unbearably cold.

If you order from the **Amazon Wish List** below, the items will directly shipped to **HCFS**. We work with all local schools in **Kendall County** to provide directly to children in need.

Amazon Wish List Warm Items

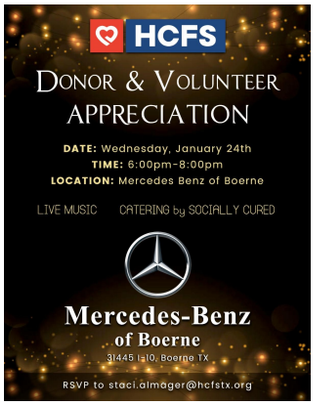

CLICK HERE TO DONATE

April 2024

Total Solar Eclipse Events

at Bending Branch Winery and Ursa at Branch on High

Visit our Website

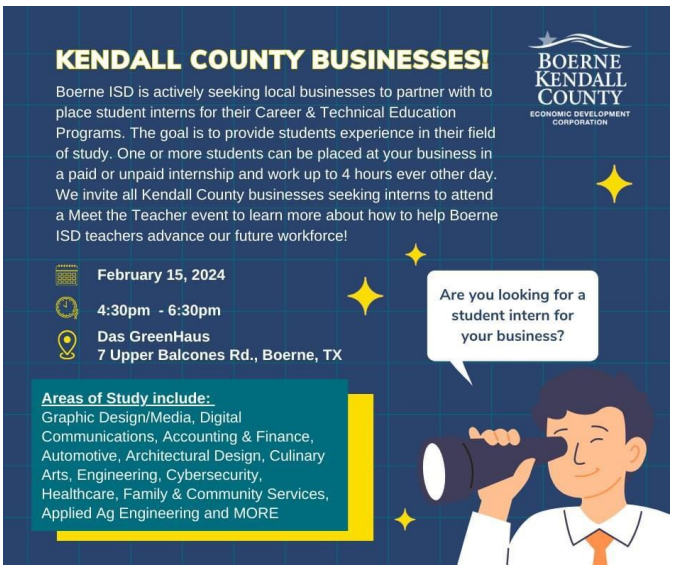

Community Assistance

MEALS on WHEELS KENDALL COUNTY

Click here for January Menu

Comfort Golden Age Center
Comfort, Texas

JANUARY 2024

REGULAR WEEKLY PROGRAMS & ACTIVITIES

*****EVERY WEEKDAY: Coffee, snacks, treats, puzzles, games, friends!*****

Monday	Tuesday	Wednesday	Thursday	Friday
9:00 Bingo! 10:00 Social Hour 12:00 Lunch/MoW*	9:00 Easy Yoga 10:00 Movement & Music 12:00 Lunch/MoW*	10:00 Social Hour 12:00 Lunch/MoW* 2:00 Poker 5:30 Bingo!	9:00 Bingo! 10:00 Social Hour 10:00 Movement & Music 12:00 Lunch/MoW*	9:30 Bridge 10:00 Social Hour 12:00 Lunch/MoW*
2nd Mon, 1:00: Karaoke! 2nd Mon, 9:00: Bingo w/ a Twist! w/*Tri-County Health*	1st Tues, 1:00: 42-Dominoes 3rd Tues, 9:30: Price is Right w/*Tri-County Health* 2ND & 4TH 1:00 Philosophy Stream	1st Wed, 10:00: Crafts 2nd Wed, 11:30: B-days/Anniversaries	1st, 3rd, 5th Thurs, 9:00: Bingo w/*Right-at-Home* 2nd Thurs, 9:00: Loteria w/*Alamo Hospice* 3rd Thurs, 1:00: Cornhole 9:30 Blood Pressure - *per provider availability* 4th Thurs. Bingo w/*Peterson Health*	1st Fri, 1:00: Singles Lunch 3rd Fri, 1:00: Bunco Last Fri, 1:00: Pinochle

*MoW = **Meals on Wheels** delivery or MoW lunch provided at Center, upon request (orders must be placed by 8:15 AM)

Feel free to check in with us to confirm events, grab our monthly newsletter, visit us on **Facebook** or our website for more events and activities!
https://www.facebook.com/goldenagecenter
www.comfortgac.org
Question or suggestions for new or additional programs, activities, games?
Give us a shout! Call 830-995-3032 or email info@comfortgac.org.

1/10/2024

Blood Pressure Checks
Thursdays, 9:30 am

1st Thurs: Comfort Nursing & Rehab
2nd Thurs: Peterson Hospice
3rd Thurs: Comfort Nursing & Rehab
4th Thurs: Tri-County Health
5th Thurs: Open

January Lunch & Learn

Presentation and Lunch sponsored by NEW CENTURY HOSPICE

WED. JANUARY 24TH
11 AM

Topic: Senior Living Options
Joe Owens and Donna Collier from New Century Hospice will be here to explain the different options available for senior living.

RSVP by Monday, Jan. 22nd by calling 830-995-3032

Come enjoy a game or two of cornhole with us!

Thursday, January 18th
1:00 pm

at Comfort Golden Age Center

SAVE THE DATE!

CASINO NIGHT

Saturday, May 4th, 2024
6:30–10pm
Hermann Sons Hilltop Dining Hall

Benefitting:

Blogs & Newsletters

Issue 21 of Comfort Public Library's monthly newsletter
Check it out for what's going on here at YOUR Comfort Public Library!!
View as Webpage

Greater Comfort Area TEXAS Chamber of Commerce & VISITOR CENTER

Don't hesitate to call on us!
We are YOUR Chamber of Commerce.
830-995-3131

Comfort Chamber of Commerce | 630 Hwy 27 (P.O. Box 777), Comfort, TX 78013
Office: 830-995-3131

Unsubscribe info@comfort-texas.com
Update Profile | Constant Contact Data Notice
Sent by info@comfort-texas.com powered by

Constant Contact

Try email marketing for free today!