SHARE:

Join Our Email List

Click to View as Webpage

Weekly Wind

NEWSLETTER

Comfort Events and Happenings

February 15, 2024

2024 Calendar of Area Events

tourtexas.com/comfort

Chamber Upcoming Events

The Comfort Park is currently dealing with a plumbing issue. Obtaining bids and coordinating with our insurance company is taking some time. We appreciate everyone's understanding and patience during this process.

Events This Week

8th Annual Lent Fish Fry's

Sacred Heart Catholic Church

Knights of Columbus

"The Best Lent Fish Fry in the Hill Country"

February 16th, 23rd & March 15th, 22nd

Open 5pm to Sold-out or 7pm

Fried Bite Size Cod Loins, French Fries and Coleslaw

Your generous donation will help us in our mission of support for the SH Parish, SH KofC donations to Local Charites and KofC State, National and International Charities.

8ª Cena Anual de Cuaresma de Pescado Frito

Iglesia Católica del Sagrado Corazón

Caballeros de Colón

"El mejor pescado frito de Cuaresma en la región montañosa"

24 de febrero, 3, 10, 24 y 31 de marzo

Abierto de 5pm a Entradas agotadar o 7pm

Lomos de bacalao fritos del tamaño de un bocado, Papas Fritas y Coleslaw

Su generosa donación nos ayudará en nuestra misión de apoyo a la parroquia de SH, las donaciones de SH KofC a organizaciones benéficas locales y organizaciones benéficas estatales, nacionales e internacionales de KofC.

3rd Annual Comfort High School Baseball Alumni Game

Saturday February 17th

COME OUT AND SUPPORT THE CHS BASEBALL TEAM!

BBQ LUNCH BY DONATION

Alumni Player Entry Fee- $15.00

Homerun Derby Entry Fee- $5.00

ALL ALUMNI PLAYERS WELCOME!

PLAYER REGISTRATION - 11:30
LUNCH – 12:00
HOME RUN DERBY - 1:00
GAME - 2:00

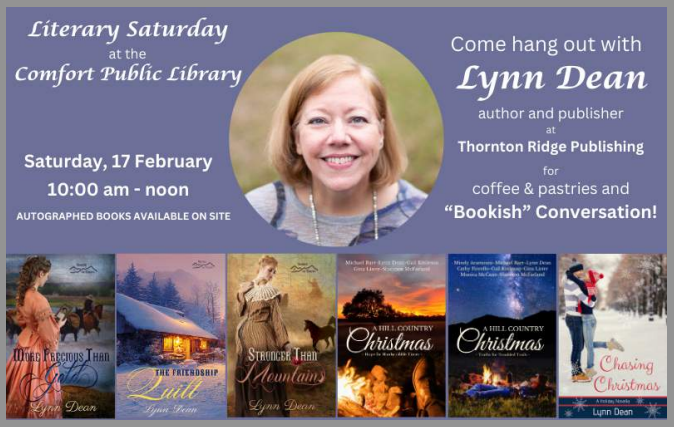

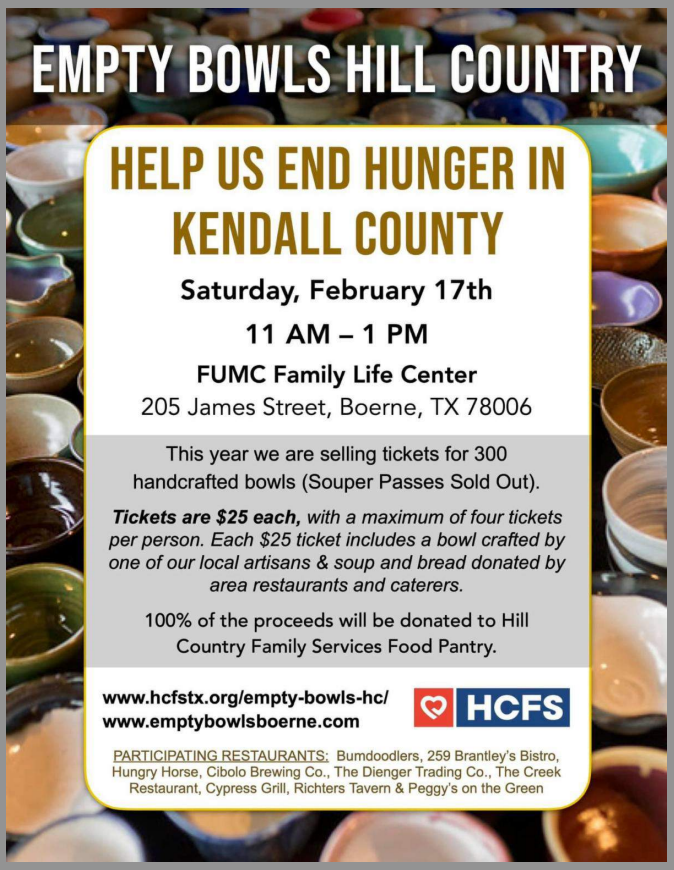

Upcoming Events

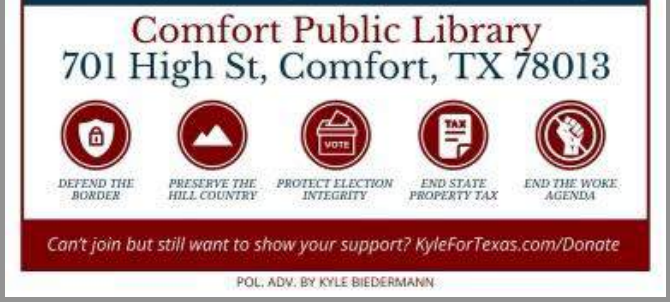

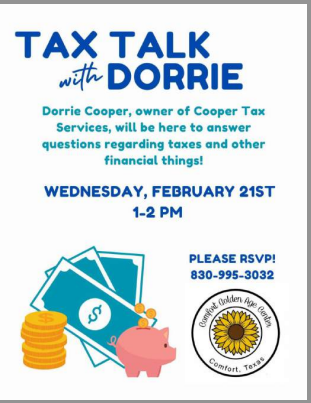

Your copy should address 3 key questions: Who am I writing for (audience)? Why should they care (benefit)? What do I want them to do (call-to-action)?

Create a great offer by adding words like "free," "personalized," "complimentary," or "customized." A sense of urgency often helps readers take action, so consider inserting phrases like "for a limited time only" or "only 7 remaining!"

BOERNE... PERFORMING ARTS!

2024 SEASON
12TH ANNIVERSARY
PRESENTS

TUESDAY
FEBRUARY 27

DRUM TAO

TICKETS: $60 - $40 - $30 - $20 (student)
ALL PERFORMANCES AT 7:30 PM AT BOERNE CHAMPION AUDITORIUM
BoernePerformingArts.com 830.331.9079

Comfort Town Hall Meeting

Focusing on TxDOT
Highway 27 Rehabilitation Project

Presented by TxDOT San Antonio District

Hosted by the
Comfort Area Foundation
&
Greater Comfort Area Chamber of Commerce

Wednesday * Feb 28, 2024
6:00pm to 7:30pm
Comfort Library Learning Center

The COMFORT AREA FOUNDATION is a 501 (c) 3 nonprofit organization founded in 2000. Its Mission is to engage in activities beneficial to the Greater Comfort Area that will improve the overall quality of life for all people residing in the Comfort Community.

The opinions expressed in this Town Hall are those of the presenter and do not necessarily reflect the views of the Comfort Area Foundation or Greater Comfort Area Chamber of Commerce.

Saturday,
March 2nd, 2024
9a-5p

VINTAGE FLEA
IN
Comfort
THE 6TH STREET MARKET

Come buy, sell, or both!

-

Sign up for a booth today!

www.the8thstreetmarket.com

(830) 201-0214

@the8thstreetmarket

YOUR PRODUCT COULD BE ON OUR SHELVES AND $25,000 IN YOUR POCKET!

11TH ANNUAL H-E-B QUEST FOR TEXAS BEST

Each year H-E-B goes on a quest, traveling across the Lone Star State in search of the best Texas-made products to be on our shelves.

The submission window will open Wednesday, February 21 and close Thursday, April 4 at 5p.m. for the 11th Annual H-E-B Quest for Texas Best!

VIDEO SUBMISSION REQUIREMENT

In the most creative way you can, please include the following in a 2 minute video:

- How & where the product is made
- Imagery of the actual product
- Why H-E-B should select your product as the Best in Texas
- Anything else that you feel H-E-B needs to know that would help us select you as a finalist

March 6, 2024	March 13, 2024	March 21, 2024	March 27, 2024
11am - 12:30pm	10am - 11:30am	1pm - 2:30pm	1pm - 2:30pm
Register Here	Register Here	Register Here	Register Here

FOR MORE INFORMATION AND SUBMISSION REQUIREMENTS VISIT

HEB.COM/QUEST

No purchase necessary. Eligibility limited. See official rules at heb.com/quest for details including winner selection, eligibility requirements, and prize information.

SUPPORT GROUPS

at Comfort Golden Age Center

A safe space to share experiences and find comfort in knowing you are not alone.

Dementia Caregiver Support Group
Starting March 7th, 11:30 am

Grief Support Group
Starting March 21st, 11:30 am

Please RSVP:
830-995-3032

Comfort Golden Age Center
Comfort, Texas

628 Front Street
Comfort, TX

International Women's Day

INSPIRE INCLUSION

JOIN US! ALL WOMEN OF KENDALL COUNTY

WHERE: Patrick Heath Public Library
COMMUNITY ROOM

WHEN: March 8th | 10am-11am

- Networking
- Panel of 8 'Fierce' Kendall County Women
- A toast to Kendall County Women and MORE!

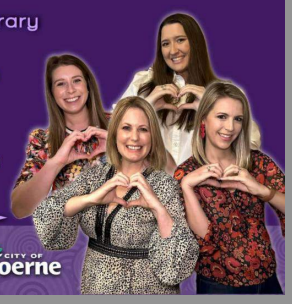

'Strike a Pose' - Email photos to rhonda.mcneill@hcfstx.org

THE GREATER BOERNE CHAMBER OF COMMERCE | HCFS | CITY OF Boerne

---

Texas Historical Commission Marker Dedication

Honoring Dan & Frances Holekamp in Comfort
Saturday, March 16th, at 10:00am
Comfort Library Learning Center

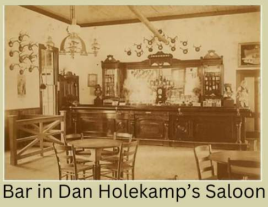

Bar in Dan Holekamp's Saloon

Before there were college marketing majors and advertising degrees, Comfort's enterprising Dan Holekamp, understood the value of promotion. Over the years Holekamp's saloon and adjacent concert hall entertained and refreshed travelers and the citizens of Comfort.

The library program will be followed by a short half block walk to the Holekamp's historic home at 421 Seventh St. for the marker unveiling and a tour of the former Holekamp home.

Is it time for your Annual Closet Clean Out??

Here's the perfect place to turn it into cash!

11th Annual

KCFA Garage Sale

March 23rd

Sign up now for your booth!

Spring Cleaning never looked so good!!

Contact Marilyn Culak for booth Info:
kmculak@gvtc.com or (210)488-6878

COMFORT EDUCATION FOUNDATION

a nonprofit, philanthropic, charitable organization dedicated to providing resources, support and enrichment opportunities to cultivate the hearts and minds of Comfort ISD students.

5TH ANNUAL GOLF TOURNAMENT

SATURDAY APRIL 6, 2024

Buckhorn Golf Course
Comfort, Texas

Registration:	10:30am
Lunch:	11:00am-2:00pm
Silent Auction:	8:30am-end of tournament

Team Registration:	$500 (team of 4)
Individual Reg.:	$125

Tee Time: 1:00pm

To-Go Plates Available By Donation

Hole Sponsorship Opportunity
$250 PER HOLE
Due by March 22, 2024
FOR SIGN RECOGNITION

Youth Putting & Longest Drive Contests
$10 for both * Register day of tournament
3 Divisions: Junior: Kinder-2nd grade *
Intermediate: 3rd-5th grade * Senior: 6th-8th grade * Start time: 12:00pm

To-Go Lunch & Silent Auction open to the public!

Come out and bid on some handcrafted items by our CHS Students and more!

Wine Pull - take a chance to pull your favorite!

TO REGISTER

Since the beginning of the foundation until now we have given in excess of $50,000 in the form of grants to our teachers. We have been able the last three years to give $500 to each Teacher of the Year on every campus, along with each campus receiving a monetary donation to use as needed to provide teachers with gift cards and professional development meals. The last four years we have been able to give each staff member a gift card to show our appreciation for what they do for our students. With your continued support, we can do so much more!

FOR MORE INFORMATION CALL/TEXT 210-259-9601

Comfort Education Foundation is a 501(c)(3) non-profit organization, Tax ID# 81-2024640

Recurring Events

The Lobby Coffee Shop

523 Seventh Street, Comfort
830-995-2324

New Special on Mondays & Tuesdays

Burger & Fries $12.00

With your choice of regular or sweet potato fries
(brioche bun, cheese, lettuce, pickles, garlic aioli or mayo)

Open 7 days a week
M-F 7-2
Sat 8-2
Sun 9-2

Come by and check out our new menu items!

High's Cafe & Store

726 High St.
Comfort, TX 78013
(830) 995-4995

Tomato Basil Soup
with a touch of cream
topped with fresh basil
served with sourdough croutons
cup $4.25 / bowl $5.25

Shrimp & Pasta Salad
pasta tossed with shrimp,
cucumber, red onion, celery,
fennel, spinach, peas,
and creamy lemon-dill dressing
small / 5 shrimp $7.95
large / 7 shrimp $9.95

HAPPY HIGH'S SPECIAL

4pm - 6pm only

Mighty Mike Sandwich
roast beef, provolone, grilled onions,
and horseradish mayo
on a toasted everything bagel
with a side of au jus and a pickle spear
$11.95

$11.95

FOOD FOR THE SOUL
BISTRO

Dinner Menu 6-8 pm

Thursday February 15th

-Jamaican curry shrimp
-Chicken breast with a mushroom cream sauce

Friday February 16th

Please make reservations 210-355-3745

-Thick-cut pork chop
-Pan-seared scallops
-Lamb chops

Saturday February 17th

Chef's Choice

BRANCH ON HIGH

FEBRUARY POTLUCK

February 1: Chili Cook-Off

February 8: Cajun

February 15: Heartbreak Foods

February 22: BBQ

February 29: Leap Day Feast

Celebrate the bonus day and try a new recipe!

We bring Comfort together.

Every Thursday, 6-8 p.m.

704 High Street, Comfort TX

830-995-3394

Comfort TABLE Menu

Feb 7th: : Dotti's Enchiladas

Feb 14th: Gail's Beef Tenderloin

Feb 21st: Reidun's Spaghetti Bake

Feb 28th: Pastor Katie's Moroccan Vegetable Stew

WEDNESDAYS 5-6:30PM (or until "sold out!)
Immanuel Lutheran Church Fellowship Hall—Comfort, TX

The Cocky Rooster Bar

1014 Front Street, Comfort, Tx

Weekly Events

Monday - Dart Tournament 7pm
Tuesday - Texas Hold 'em 8pm
Wednesday - Corn Hole Tournament 7pm
Thursday - Texas Hold 'em 7pm

Hours
Monday 3pm-10pm
Tuesday - Friday 3pm-12am
Saturday 12pm-12am
Sunday 12pm - 10pm

Blue Heron Yoga

Weekly Schedule

Monday Wednesday Friday

8:00 Boot Camp
8:45 Yoga Flow
11:00 Gentle Yoga Flow
with Rosie

Tuesday Thursday

10:00 Boot Camp
11:00 Gentle Yoga Flow
with Sally

Vinyasa & Vine

Wednesday
5:30 Yoga Conditioning
Followed By a Glass of Wine

Price List

Boot Camp/ Yoga Flow	Gentle Yoga Flows
$100 Unlimited/ Class	$250 Unlimited Classes
$10/Class	$25 /Class
$40- 5 Class Package	$100- 5 Class Package
$80- 10 Class Package	$200- 10 Class Package

Call or Text (830)431-2656
to Reserve Your Spot

Business Announcements

hens & heifers

CLOSED

due to FLU A

& doctors orders

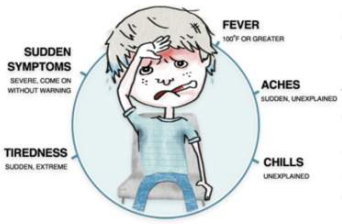

sorry for the inconvenience

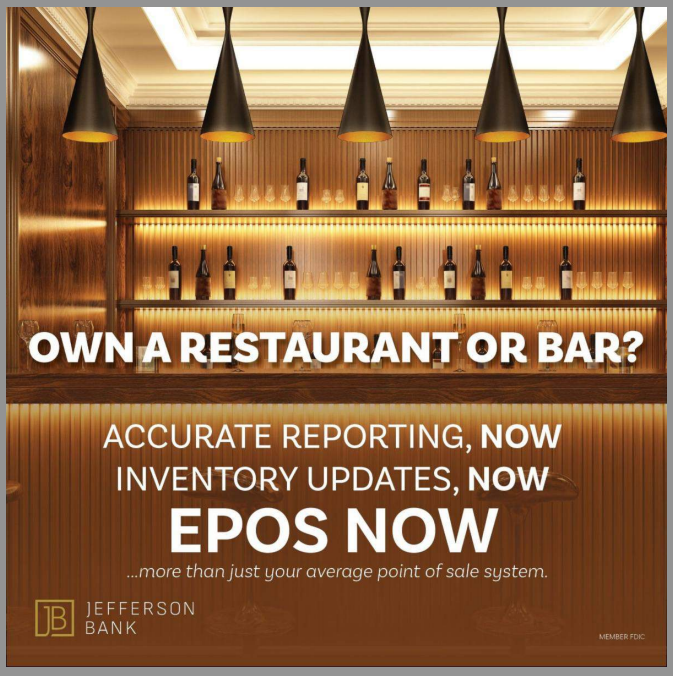

Cave Without a Name

Music in the Cave

Jan 27 7:00 pm Acoustic Eidolon Experience

Joe Scott (double-neck guitjo) and Hannah Alkire (cello), return to the cave with uniquely original sound created by mixing diverse musical backgrounds and unusual instrumentation with boundless possibilities in blending Celtic, Americana, World and Flamenco influences.

Feb 17 7:00 pm Love Meditations

Atlas Maior presents Love Meditations - perfect just for you or to share with your Valentine, best friend, or your family. They bring the natural cave acoustics alive with original music that combines global elements of Progressive Jazz, Middle Eastern, Latin, and Indian music traditions

March 16 7:00 pm Spring Equinox

Enjoy an evening of contemporary acoustic music, soaring vocal harmonies, and a percussive tribal/world-beat vibe performed on an unusual mix of ancient and modern instruments; all focused on the theme of Spring Equinox (beginning of Spring) as a time of re-birth and renewed energy.

April 6-10 Total Eclipse Experience

Take this opportunity for a front-row seat to a spectacular celestial event. The US will not have another view of a Total Eclipse until August 23, 2044! During the 3-night, 4-day camping experience with live music & food truck on the grouds, tour the Cave, enjoy nature as you hike the trails, mine the sluice, walk the labyrinth, have a geode cut, or, better yet, relax a bit.

April 6 7:00pm Sounds of the Sun

The Rahim Quazi Trio presents a unique, multi-faceted underground Eclipse experience featuring a visual feast accompanied by rich music. Immerse in the sound of cello, keyboards, electronica, and vocal harmonies, plus an enactment of a total solar eclipse 80 feet below the earth's surface - part of a once-in-a-generation eclipse experience!

Tickets & more at CaveWithoutaName.com

830.537.4212

WHAT

Donate Your Gently Worn, Slightly Used and New Shoes to Sacred Heart Catholic Church

WHY

To raise funds to build offices, classrooms and a hall at the new church location on Highway 87, as part of Sacred Heart's Capital Campaign Building Project

HOW

Funds2ORG pays for collected shoes and takes them to other countries for folks in need.

WHEN

Collection scheduled from February 1st to March 31st

WHERE & WHEN

Where

Sacred Heart
Catholic Church
510 Broadway
Comfort Texas
At the Office

When

Monday-Thursday
9:00 am – 12:00 pm
1:00 pm - 5:00 pm
Friday 9:00 am – 12:00 pm

Where also

Sacred Heart
Catholic Church
114 N. Highway 87

When

Any time day or night in donation boxes available outside by the entrance.

Contact Rinda White

Email:
florarin@yahoo.com
Phone or Text:
619 807-5613

QUÉ

Dona tu ropa suavemente usada, Zapatos ligeramente usados y nuevos para la Iglesia del Sacred Heart

Por qué

Recaudar fondos para construir oficinas, aulas y un salón en la nueva ubicación de la iglesia en la autopista 87, como parte del Proyecto de Construcción de la Campaña Capital del Sacred Heart

CÓMO

Funds2ORG paga los zapatos recolectados y los lleva a otros países para las personas necesitadas.

CUANDO

La Colecta es programada desde Del 1 de febrero al 31 de marzo

DÓNDE y CUÁNDO

Dónde

Sacred Heart
Catholic Church
510 Broadway
Comfort Texas
En la oficina

Cuando

Lunes-Jueves
9:00 am – 12:00 pm
1:00 pm - 5:00 pm
Viernes 9:00 am – 12:00 pm

Donde también

Sacred Heart
Catholic Church
114 N. Highway 87

Cuando

A cualquier hora del día o de la noche en cajas de donación disponibles afuera junto a la entrada.

Contacta con Rinda White

Email:
florarin@yahoo.com
Teléfono o mensaje de texto:
619 807-5613

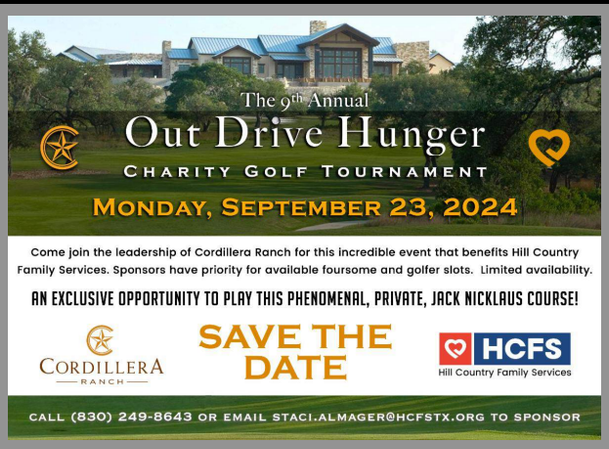

CLICK HERE TO DONATE

Monday, April 8

Enjoy wine and live music in the path of totality at the beautiful Bending Branch Winery Estate!
Gates will open at 10 a.m.
We are excited to release a new commemorative ChickenDuck Eclipse 4-Grain Bourbon in honor of this celestial event.
Scan below for tickets and more details:

Eclipse Weekend Tastings

Take a journey through some of the best wines in Texas during the Total Solar Eclipse weekend.

April 7

Guided by Executive Winemaker Dr. Bob Young, taste through a selection of six stellar wines that represent the variations of Texas terroir.

April 5-7

Take a journey through some of the best wines from California's Sierra Foothills during the Total Solar Eclipse weekend.
Held at Ursa at Branch on High.

View

Visit our Website

Community Assistance

MEALS WHEELS KENDALL COUNTY

Click here for February Menu

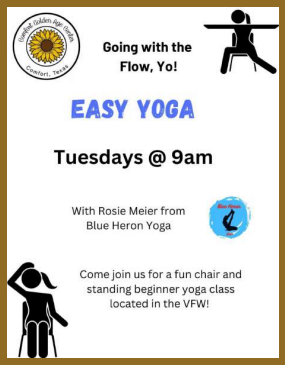

Blogs & Newsletters

Issue 21 of Comfort Public Library's monthly newsletter
Check it out for what's going on here at YOUR Comfort Public Library!!
View as Webpage

Greater Comfort Area TEXAS Chamber of Commerce & VISITOR CENTER

Don't hesitate to call on us!
We are YOUR Chamber of Commerce.
830-995-3131

Comfort Chamber of Commerce | 630 Hwy 27 (P.O. Box 777), Comfort, TX 78013
Office: 830-995-3131

Unsubscribe info@comfort-texas.com

Update Profile | Constant Contact Data Notice

Sent by comfort@comfortchamberofcommerce.ccsend.com powered by

Constant Contact

Try email marketing for free today!