SHARE:

Join Our Email List

Click to View as Webpage

Weekly Wind

NEWSLETTER

Comfort Events and Happenings

February 8, 2024

2024 Calendar of Area Events

tourtexas.com /comfort

Chamber Upcoming Events

The Comfort Park is currently dealing with a plumbing issue. Obtaining bids and coordinating with our insurance company is taking some time. We appreciate everyone's understanding and patience during this process.

Events This Week

Pancakes In The Park Cancelled

To the Comfort Community,

St. Boniface Episcopal Church regrets having to cancel our annual "Pancakes In The Park" event.

Originally scheduled for Shrove Tuesday, February 13th , the event had to be canceled due to unexpected plumbing damage at the Comfort Park Pavilion caused by the recent freeze. The damage is extensive and will take some time to repair. We thank the Comfort Chamber for working with us while coming to this difficult decision and we thank the Comfort Community for your faithful support.

Spend your weekend at the Cocky Rooster

1015 Front Street, Comfort

Friday 2/9 at 8pm Mardi Gras with C-Rock

Free gumbo, cornbread, and King cake

Sunday 2/11 at 5pm Super Bowl party

Free sloppy joes with chips and dips to snack on for the game! We will be putting up a 120" screen for your viewing pleasure plus our 3 - 75" TVs!

Comfort Heritage Foundation
General Meeting
Monday, February 12, 2024 at 7:00 pm
Comfort Library Learning Center

Comfort Collectors, Collections and Collecting

Members and guests are invited to peruse samples of a wide range of collections arranged on tables. There will be Comfort memorabilia on display, and area folks will be on hand who have personal collections to view as well; everything from matchbooks, baseball cards, journals and writings, plates, and wooden shoes, to who knows what. Everyday objects to oddities and rarities all say something about our personal and area histories and culture, past and present.

Because table space needs to be allocated, please contact CHF VP Judi Youngers in advance if you have not yet talked to her about displaying a collection or if you have questions (text 210-875-7029 or email writingjudi8@icloud.com).

Please enter the Library on 7th Street through the Learning Center door.

FOOD FOR THE SOUL
BISTRO

Valentine Day Dinner

6:00-8:00 p.m.

Salmon with caper lemon sauce
or
Beef Bourguignon

When making your reservation 210-355-3745,
let us know your choice for dinner

Please join us for our

Valentine's Day Celebration

Honoring February's Birthdays and Anniversaries and crowning our Golden Age Center King & Queen!

14th February

11:30 am

RSVP by Feb. 12th
(830) 995-3032

Comfort Golden Age Center
Comfort, Texas

sponsored by

Right at Home
In Home Care & Assistance

Upcoming Events

8th Annual Lent Fish Fry's

Sacred Heart Catholic Church

Knights of Columbus

"The Best Lent Fish Fry in the Hill Country"

February 16th, 23rd & March 15th, 22nd

Open 5pm to Sold-out or 7pm

Fried Bite Size Cod Loins, French Fries and Coleslaw

venmo

Your generous donation will help us in our mission of support for the SH Parish, SH KofC donations to Local Charites and KofC State, National and International Charities.

8ª Cena Anual de Cuaresma de Pescado Frito

Iglesia Católica del Sagrado Corazón

Caballeros de Colón

"El mejor pescado frito de Cuaresma en la región montañosa"

24 de febrero, 3, 10, 24 y 31 de marzo

Abierto de 5pm a Entradas agotadar o 7pm

Lomos de bacalao fritos del tamaño de un bocado, Papas Fritas y Coleslaw

venmo

Su generosa donación nos ayudará en nuestra misión de apoyo a la parroquia de SH, las donaciones de SH KofC a organizaciones benéficas locales y organizaciones benéficas estatales, nacionales e internacionales de KofC.

EMPTY BOWLS HILL COUNTRY

HELP US END HUNGER IN KENDALL COUNTY

Saturday, February 17th

11 AM – 1 PM

FUMC Family Life Center

205 James Street, Boerne, TX 78006

This year we are selling tickets for 300 handcrafted bowls (Souper Passes Sold Out).

Tickets are $25 each, *with a maximum of four tickets per person. Each $25 ticket includes a bowl crafted by one of our local artisans & soup and bread donated by area restaurants and caterers.*

100% of the proceeds will be donated to Hill Country Family Services Food Pantry.

www.hcfstx.org/empty-bowls-hc/
www.emptybowlsboerne.com

HCFS

PARTICIPATING RESTAURANTS: Bumdoodlers, 259 Brantley's Bistro, Hungry Horse, Cibolo Brewing Co., The Dienger Trading Co., The Creek Restaurant, Cypress Grill, Richters Tavern & Peggy's on the Green

Ursa VINEYARDS QUARTERLY READING WITH

JULIE BARTON

6:30 PM FRIDAY, FEBRUARY 23

704 High Street, Comfort

Please join us to hear international best selling author Julie Barton share the story of her memoir "Dog Medicine" and her poetry at the next reading on February 23. Coming to us from Berkeley, California, she will share her thoughts about memoir, poetry and the power of story. Come hear about her beloved dog Bunker and the impact on her life.

This quarterly gathering is engaging, spirited, social, and free.

Ursa VINEYARDS

Ursa at Branch on High

704 High Street, Comfort TX | 830-995-3394

www.bendingbranchwinery.com/ursa

Comfort Town Hall Meeting

Focusing on TxDOT Highway 27 Rehabilitation Project

Presented by TxDOT San Antonio District

Hosted by the
Comfort Area Foundation
&
Greater Comfort Area Chamber of Commerce

Wednesday * Feb 28, 2024
6:00pm to 7:30pm
Comfort Library Learning Center

The COMFORT AREA FOUNDATION is a 501 (c) 3 nonprofit organization founded in 2000. Its Mission is to engage in activities beneficial to the Greater Comfort Area that will improve the overall quality of life for all people residing in the Comfort Community.

The opinions expressed in this Town Hall are those of the presenter and do not necessarily reflect the views of the Comfort Area Foundation or Greater Comfort Area Chamber of Commerce.

Texas Historical Commission Marker Dedication

Honoring Dan & Frances Holekamp in Comfort

Saturday, March 16th, at 10:00am
Comfort Library Learning Center

Bar in Dan Holekamp's Saloon

Before there were college marketing majors and advertising degrees, Comfort's enterprising Dan Holekamp, understood the value of promotion. Over the years Holekamp's saloon and adjacent concert hall entertained and refreshed travelers and the citizens of Comfort.

The library program will be followed by a short half block walk to the Holekamp's historic home at 421 Seventh St. for the marker unveiling and a tour of the former Holekamp home.

COMFORT EDUCATION FOUNDATION

a nonprofit, philanthropic, charitable organization dedicated to providing resources, support and enrichment opportunities to cultivate the hearts and minds of Comfort ISD students.

5TH ANNUAL GOLF TOURNAMENT

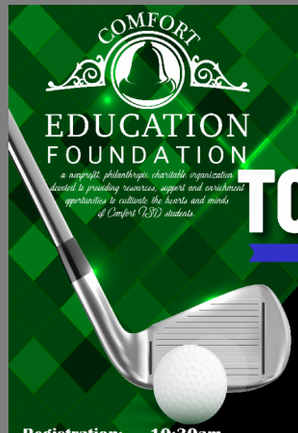

SATURDAY APRIL 6, 2024

Buckhorn Golf Course
Comfort, Texas

Registration: 10:30am
Lunch: 11:00am-2:00pm
Silent Auction: 8:30am-end of tournament
Tee Time: 1:00pm

Team Registration: $500(team of 4)
Individual Reg.: $125

To-Go Plates Available By Donation

Hole Sponsorship Opportunity
$250 PER HOLE
Due by March 22, 2024
FOR SIGN RECOGNITION

Youth Putting & Longest Drive Contests
$10 for both * Register day of tournament
3 Divisions: Junior: Kinder-2nd grade *
Intermediate: 3rd-5th grade * Senior: 6th-8th grade * Start time: 12:00pm

To-Go Lunch & Silent Auction open to the public!

Come out and bid on some handcrafted items by our CHS Students and more!

Wine Pull - take a chance to pull your favorite!

TO REGISTER

Since the beginning of the foundation until now we have given in excess of $50,000 in the form of grants to our teachers. We have been able the last three years to give $500 to each Teacher of the Year on every campus, along with each campus receiving a monetary donation to use as needed to provide teachers with gift cards and professional development meals. The last four years we have been able to give each staff member a gift card to show our appreciation for what they do for our students. With your continued support, we can do so much more!

FOR MORE INFORMATION CALL/TEXT 210-259-9601

Comfort Education Foundation is a 501(c)(3) non-profit organization, Tax ID# 81-2024640

Recurring Events

The Lobby Coffee Shop

523 Seventh Street, Comfort
830-995-2324

New Special on Mondays & Tuesdays

Burger & Fries $12.00

With your choice of regular or sweet potato fries (brioche bun, cheese, lettuce, pickles, garlic aioli or mayo)

Open 7 days a week
M-F 7-2
Sat 8-2
Sun 9-2

Come by and check out our new menu items!

High's CAFE & STORE

726 High St.
Comfort, TX 78013
(830) 995-4995

Tomato Basil Soup
with a touch of cream
topped with fresh basil
served with sourdough croutons
cup $4.25 / bowl $5.25

Shrimp & Pasta Salad
pasta tossed with shrimp,
cucumber, red onion, celery,
fennel, spinach, peas,
and creamy lemon-dill dressing
small / 5 shrimp $7.95
large / 7 shrimp $9.95

HAPPY HIGH'S SPECIAL

4pm - 6pm only

B.L.A.B.
thick sliced applewood smoked bacon,
apple, brie, mayo, and spring mix
tossed with raspberry chipotle vinaigrette
served on croissant
$10.95

BRANCH ON HIGH

FEBRUARY POTLUCK

February 1: Chili Cook-Off

February 8: Cajun

February 15: Heartbreak Foods

February 22: BBQ

February 29: Leap Day Feast

Celebrate the bonus day and try a new recipe!

We bring Comfort together.

Every Thursday, 6-8 p.m.

704 High Street, Comfort TX

830-995-3394

Comfort TABLE Menu

Feb 7th: : Dotti's Enchiladas

Feb 14th: Gail's Beef Tenderloin

Feb 21st: Reidun's Spaghetti Bake

Feb 28th: Pastor Katie's Moroccan Vegetable Stew

WEDNESDAYS 5-6:30PM (or until "sold out!)
Immanuel Lutheran Church Fellowship Hall—Comfort, TX

FOOD FOR THE SOUL BISTRO

Dinner Menu 6-8 pm

Thursday February 8th

-Tarragon chicken breat with pesto wild rice
-Cajun shrimp pasta
-Meatloaf with mashed potatoes and green beans

Friday February 9th

Please make reservations 210-355-3745

-Prime beef with blue cheese bacon crumble with wild rice and green beans
- Sea bass filet over baby spinach with white wine lemon caper cream sauce
-Garlic butter shrimp scampi with side of garlic parmesan cheese bread

Saturday February 10th

Chef's Choice

The Cocky Rooster Bar

1014 Front Street, Comfort, Tx

Weekly Events

Monday - Dart Tournament 7pm

Tuesday - Texas Hold 'em 8pm

Wednesday - Corn Hole Tournament 7pm

Thursday - Texas Hold 'em 7pm

Hours

Monday 3pm-10pm

Tuesday - Friday 3pm-12am

Saturday 12pm-12am

Sunday 12pm - 10pm

Blue Heron Yoga

Weekly Schedule

Monday Wednesday Friday

8:00 Boot Camp

8:45 Yoga Flow

11:00 Gentle Yoga Flow

with Rosie

Tuesday Thursday

10:00 Boot Camp
11:00 Gentle Yoga Flow
with Sally

Vinyasa & Vine

Wednesday
5:30 Yoga Conditioning
Followed By a Glass of Wine

Price List

Boot Camp/ Yoga Flow	Gentle Yoga Flows
$100 Unlimited/ Class	$250 Unlimited Classes
$10/Class	$25 /Class
$40- 5 Class Package	$100- 5 Class Package
$80- 10 Class Package	$200- 10 Class Package

Call or Text (830)431-2656 to Reserve Your Spot

Business Announcements

A little birdie here to remind you...

hens & heifers

will be

CLOSED

Sunday, February 4

thru

Wednesday, February 14

Happy Valentine's Day!

Custom Homes

FURNITURE

CABINETRY

RENOVATIONS

HISTORICAL RESTORATIONS

Millwork

FST BUILDERS LLC

www.fstbuilders.com
joshd@fstbuilders.com
830.329.3713

SECURITY STATE BANK & TRUST

OPEN THE DOOR TO HOMEOWNERSHIP

HomeReady Key Features

- First-time homebuyer
- Low down payment
- Gifts funds and grants allowed
- Cancellable Mortgage Insurance
- Non-occupying Co-Borrowers allowed

Subject to Credit Approval. Restrictions may apply. Program availability subject to program limitation and rates available are subject to change without notice.

Member FDIC
NMLS #402941

Cave WITHOUT A NAME

Music in the Cave

Dec 16 7:00pm Winter Solstice

Enjoy a Rudi & the Rudiments eclectic concert of Holiday music celebrating the Winter Solstice, combining contemporary arrangements of traditional carols, soaring vocals, and original acoustic music, performed on a mixture of ancient and modern instruments.

Jan 27 7:00 pm Acoustic Eidolon Experience

Joe Scott (double-neck guitjo) and Hannah Alkire (cello), return to the cave with uniquely original sound created by mixing diverse musical backgrounds and unusual instrumentation with boundless possibilities in blending Celtic, Americana, World and Flamenco influences.

Feb 17 7:00 pm Songs of Love

For Valentine's, Gli Unici returns to the Throne Room with Songs of Love. This talented tenor threesome will bring the natural cave acoustics alive with sounds of Opera Arias and jazzy pop songs that will leave you with thoughts of love with romantic melodies in your memory!

March 16 7:00 pm Spring Equinox

Enjoy an evening of contemporary acoustic music, soaring vocal harmonies, and a percussive tribal/world-beat vibe performed on an unusual mix of ancient and modern instruments; all focused on the theme of Spring Equinox (beginning of Spring) as a time of re-birth and renewed energy.

April 6-10 Total Eclipse Experience

Take this opportunity for a front-row seat to a spectacular celestial event. The US will not have another view of a Total Eclipse until August 23, 2044! During the 3-night, 4-day camping experience with live music & food truck on the grouds, tour the Cave, enjoy nature as you hike the trails, mine the sluice, walk the labyrinth, have a geode cut, or, better yet, relax a bit.

Tickets & more at CaveWithoutaName.com

830.537.4212

WHAT

Donate Your Gently Worn, Slightly Used and New Shoes to Sacred Heart Catholic Church

WHY

To raise funds to build offices, classrooms and a hall at the new church location on Highway 87, as part of Sacred Heart's Capital Campaign Building Project

HOW

Funds2ORG pays for collected shoes and takes them to other countries for folks in need.

WHEN

Collection scheduled from February 1st to March 31st

WHERE & WHEN

Where

Sacred Heart
Catholic Church
510 Broadway
Comfort Texas
At the Office

When

Monday-Thursday
9:00 am – 12:00 pm
1:00 pm - 5:00 pm
Friday 9:00 am – 12:00 pm

Where also

Sacred Heart
Catholic Church
114 N. Highway 87

When

Any time day or night in donation boxes available outside by the entrance.

Contact Rinda White

Email:
florarin@yahoo.com
Phone or Text:
619 807-5613

QUÉ

Dona tu ropa suavemente usada, Zapatos ligeramente usados y nuevos para la Iglesia del Sacred Heart

Por qué

Recaudar fondos para construir oficinas, aulas y un salón en la nueva ubicación de la iglesia en la autopista 87, como parte del Proyecto de Construcción de la Campaña Capital del Sacred Heart

CÓMO

Funds2ORG paga los zapatos recolectados y los lleva a otros países para las personas necesitadas.

CUANDO

La Colecta es programada desde Del 1 de febrero al 31 de marzo

DÓNDE y CUÁNDO

Dónde

Sacred Heart
Catholic Church
510 Broadway
Comfort Texas
En la oficina

Cuando

Lunes-Jueves
9:00 am – 12:00 pm
1:00 pm - 5:00 pm
Viernes 9:00 am – 12:00 pm

Donde también

Sacred Heart
Catholic Church
114 N. Highway 87

Cuando

A cualquier hora del día o de la noche en cajas de donación disponibles afuera junto a la entrada.

Contacta con Rinda White

Email:
florarin@yahoo.com
Teléfono o mensaje de texto:
619 807-5613

CLICK HERE TO DONATE

Monday, April 8

Enjoy wine and live music in the path of totality at the beautiful Bending Branch Winery Estate!
Gates will open at 10 a.m.
We are excited to release a new commemorative ChickenDuck Eclipse 4-Grain Bourbon in honor of this celestial event.

Scan below for tickets and more details:

Eclipse Weekend Tastings

Take a journey through some of the best wines in Texas during the Total Solar Eclipse weekend.

April 7

Guided by Executive Winemaker Dr. Bob Young, taste through a selection of six stellar wines that represent the variations of Texas terroir.

April 5-7

Take a journey through some of the best wines from California's Sierra Foothills during the Total Solar Eclipse weekend. Held at Ursa at Branch on High.

Visit our Website

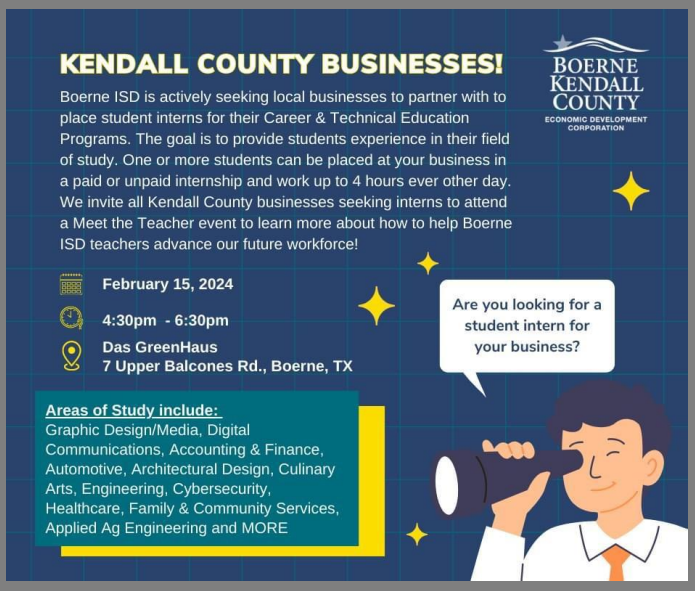

Community Assistance

MEALS ON WHEELS KENDALL COUNTY

Click here for February Menu

Learn

Presentation by

PETERSON HEALTH

Comfort Golden Age Center
Comfort, Texas

WED. FEBRUARY 21ST
11 AM

TOPIC: MANAGING HEART FAILURE
Presenter: Allison Elro, RN, MSN from Peterson Health

RSVP by Monday, Feb. 19th by calling 830-995-3032

Blogs & Newsletters

Issue 21 of Comfort Public Library's monthly newsletter
Check it out for what's going on here at YOUR Comfort Public Library!!
View as Webpage

Greater Comfort Area TEXAS Chamber of Commerce & VISITOR CENTER

Don't hesitate to call on us!
We are YOUR Chamber of Commerce.
830-995-3131

Comfort Chamber of Commerce | 630 Hwy 27 (P.O. Box 777), Comfort, TX 78013
Office: 830-995-3131

Unsubscribe info@comfort-texas.com

Update Profile | Constant Contact Data Notice

Sent by comfort@comfortchamberofcommerce.ccsend.com powered by

Constant Contact

Try email marketing for free today!